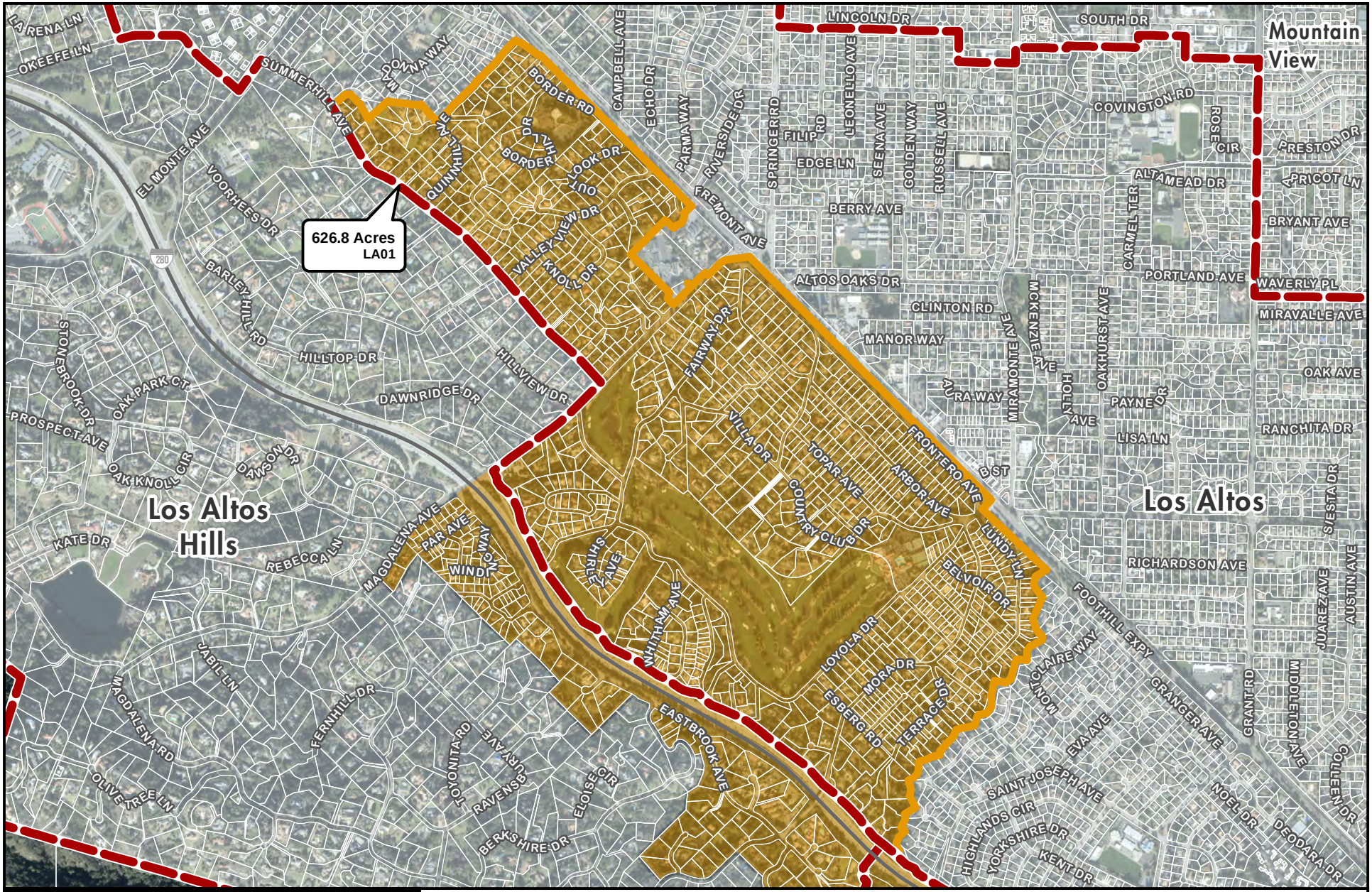

SANTA CLARA COUNTY

Unincorporated Islands 2020

Maps depicting unincorporated lands located within the cities' Urban Service Areas (USAs)

Los Altos: Page 1 of 1

Incorporated Areas

Urban Service Area

Urban Island ≤ 150 Acres

Urban Island > 150 Acres

0 475 950 1,900
Feet

This map created by the Santa Clara County Planning Office. The GIS data was compiled from various sources. While deemed reliable, the Planning Office assumes no liability.
4/30/2020 7:37:16 AM Y:\Projects\Urban Islands\Urban Islands 2020\UrbanIslands2020_enhanced.mxd